“The Conspiracy to Rule the World” v2.0 2014

While the original chart upon which this version is based may be historic,
the basic structure is still relevant. See notes below.

United States | Great Britain

Wake Up New Zealand

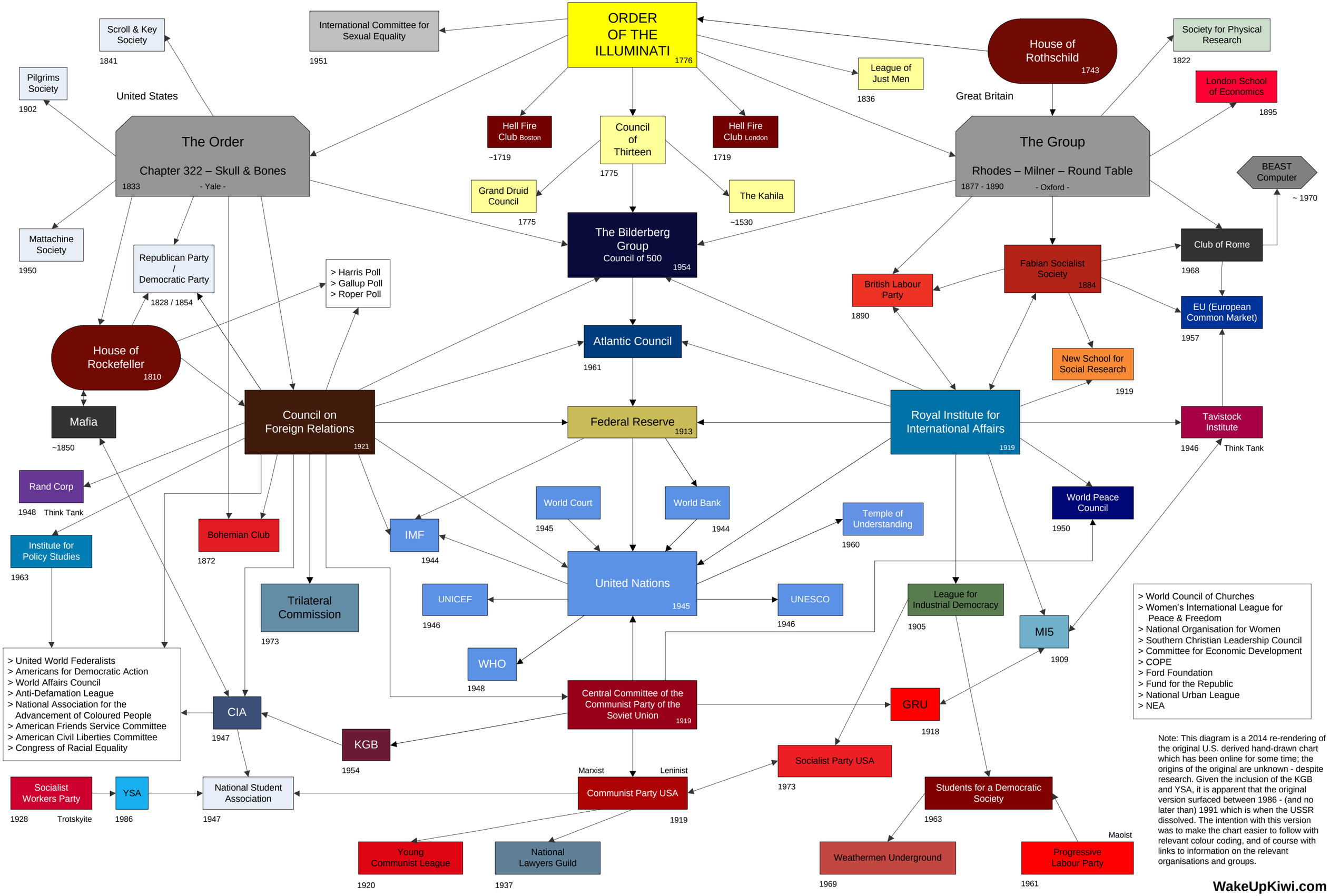

Note: This diagram is a 2014 re-rendering of the original U.S. derived hand-drawn chart which has been online for some time; the origins of the original are unknown - despite research. Given the inclusion of the KGB and YSA, it is apparent that the original version surfaced between 1986 - (and no later than) 1991 which is when the USSR dissolved. The intention with this version was to make the chart easier to follow with relevant colour coding, and of course with links to information on the relevant organisations and groups.

WakeUpKiwi.com